



Clareview Car Sales
Limerick City
(061) 221000



O'Sullivan & Hansbury Ltd.
Ennis
(065) 6820312

26th Annual Show

- Horse Showing Classes
- Cattle Showing Classes
- Pony and Horse Showjumping
- Pony Showing & Working Hunter Classes
- Connemara Pony Showing Classes
- Miniature Horse & Pony Classes
- Driving Classes for Traditional Vehicles
- Dog Show
- Horticulture & Home Produce

Sunday, July 10th 2016
Bridgetown Showgrounds, Co. Clare

Entries Close June 30th 2016

We look forward to meeting you there !!

Follow us on 

www.southeastclareshow.com

South East Clare Show Safety Precautions

- Obey Instructions of Stewards and Safety Officers in the Showgrounds
- Members of the public are requested to take reasonable precautions to avoid accidents
- Speed Limits within the grounds must be obeyed
- All safety signs within the grounds must be obeyed
- All Cattle must be unloaded in unloading area allocated only
- All animals being exhibited must be under proper control at all times
- Members of the public must not enter show jumping arenas, Judging rings or cattle loading areas for animals
- Trade Exhibitors must have Safety Statements
- Members of the public with exhibits for dog show / leisure must ensure all dogs are on lead at all times
- All accidents must be reported immediately on the day to the Safety Officer

Important Notice to Animal Owners Involved in Showing Sections

The Irish Shows Association would advise all animal owners who have their animals insured to have the Insurance cover extended to cover them while showing animals at shows. The reason for us giving you this advice is that should your animal injure somebody / damage another property and it is established that your animal was out of control at that time, you may be held responsible or partly responsible for any injury /damage caused and responsible for payment /part of any settlement reached.

Conditions Governing Cup Competitions

- Winners of Cups in 2016 must give an undertaking to the Committee that the Cups will be returned to the Secretary at least 10 days prior to the date of the succeeding show and in same condition as when issued.

Your Co-operation will make the Show a safer and more enjoyable event for all involved.



Milford Care Centre

(Under the auspices of Little Company of Mary)



The South East Clare Agricultural Show is pleased to announce the 26th annual event to be held on Sunday, July 10th 2016 at Bridgetown Showgrounds, Co. Clare. Our plan for 2016 is to increase the fun activity and experience for families, children and all patrons. To help us produce another spectacular event, the Show Committee hope that we can count on your financial support to ensure that this 26th annual event is an even greater success this year. We have identified Milford Care Centre as our Charity of choice during this event and look forward to presenting a donation post Show date into this community which touches the hearts of so many people. Milford is here to help you, your friends and family. Their philosophy reaches beyond the physical needs of a person, they place a high importance on the emotional, spiritual and social needs of their patients, their families and friends.

Milford Care Centre pride themselves in providing the best holistic care, tailored for individual needs.

www.milfordcarecentre.ie

Committee 2016

President:	Fr. McMahon
Vice President:	Christy Hayes
Chairman:	Pat Hayes
Vice Chairman:	Joe English
Hon. Treasurer:	Anthony McNamara
Asst. Hon Treasurer:	Pearse Claffey
Hon. Secretary:	Yvonne McNamara 086 837 2177
Asst. Hon Secretary:	Mary Teresa Vaughan 087 940 6939

Sub Committee Secretaries

Cattle Showing:	Conor Hayes 087 277 9515
Carriage Driving Class:	Pat Hayes 087 6764 287
Dog Showing:	Jim Lonergan 087 262 13 73
Horse Showing:	Michael Lyons 087 250 4971
Horse & Pony Jumping:	John Vaughan 087 2304 701 Richard Hourigan 086 275 2555
Horticulture & Home Produce:	Anika Schous Ryan 087 944 0477
Miniature Pony & Horse Showing:	Ciara Higgins 087 292 3581
Pony Showing, Ridden Hunter & Ridden Horses:	Helen Wixted 087 797 2414
Vintage:	Anthony McNamara 087 6194548
PRO:	Joe English
Safety Officer:	Pat Hayes
Exhibitor Trade Stands:	Rosemarie Stuart 087 098 4093

Thank you for your Support

East Clare Harriers Hunt Display in Ring 3

Horse Classes

Judging commences at 10.30am sharp. NB 5% Prize money will be deducted from all Prize Money in accordance with ISA Rules. Closing date for entries 30th June.
Entries on the day taken - €5 supplement will apply.

Ring 1:

Entry Fee €15

Prize: 1st € 100 2nd €60 3rd €40

Class 1: Colt Foal (likely to produce a top class competition horse to be judged on confirmation and movement and athleticism)

Class 2 : Filly Foal (likely to produce a top class competition horse "to be judged on confirmation and movement and athleticism)

Class 2(a): Qualifier for the A.Browne Filly Foal All Ireland Championship (Moate)

Class 3: Champion Foal of the Show (1st & 2nd prizewinners of class 1&2)

Qualify for I.D.Foal Munster Championship (Bantry)

Class 4: Heavyweight/Lightweight Brood Mare(likely to produce a top class competition horse " to be judged on confirmation and movement and athleticism) *Champion Broodmare Awarded & Qualifier for the All Ireland Breeders Championship (Bantry)*

Class 5: Qualifier for All Ireland Broodmare & Foal Team Championship (West Cork)

Ring 2 :

Time 10.30am

Entry Fee: €15

Prize: 1st €100 2nd €60 3rd €40

Prize: Champion of Show, €200, Reserve Champion €100

Kindly Sponsored by Tony Horans' Bar Bridgetown

Class 6: Yearling Colt/ Gelding (Judged to make top class competition horse to be judged on confirmation and movement and athleticism)

Class 7: 2 Year Old Filly ((Judged to make top class competition horse to be judged on confirmation and movement and athleticism) Qualifier for All Ireland Championship (Kildysart)

Class 8: 2 Year Old Colt / Gelding ((Judged to make top class competition horse to be judged on confirmation and movement and athleticism) Qualifier for All Ireland Championship (Tinahely)

Class 9: 3 Year Old Filly to make a top class Competition Horse

Class 10: 3 Year Old Colt/ Gelding to make a top class Competition Horse

Class 11: Champion Young Horse of the show (confined to 1st & 2nd placed winners in classes 6, 7, 8, 9, 10)

Ring 1 & 2: 1.15pm All Ireland Yearling Filly Championship

Class 12: All Ireland Yearling Filly Championship - Sponsored by Orchard Equestrian LTD.

ENTRY FEE: To Qualifying Show €10. To Final €20

PRIZES: Champion €650; 2nd €350; 3rd €250; 4th €125; 5th €100; 6th to end €75.

A prize will be presented for Combination of Best Turned Out Horse and Most Suitably Dressed Handler.

Lunging Ring

Time 3.15pm

Entry Fee: €20

Prize: 1st €120, 2nd €80, 3rd €60, 4th €40

Loose Lunging for 3 Year Old Horses – **Kindly Sponsored by Derg Business Alliance, Killaloe Qualifier for Cavan Elite 3 Year Old Sales** (8 to qualify*)

*Final decision by Judges in relation to Standard on Show Day

3 year Old Colt/Gelding /Filly to be judged on Jumping Technique, 9Scope, Star Quality and confirmation on movement.

Qualifier for Millstreet Summer Show (3 to Qualify)



ORCHARD
EQUESTRIAN



www.orchardequestrian.com

Everything for the horse & Rider

INSIDE

2016 • Horse Riding

Equiline • Tredstep Ireland • Eskadron • FreeJump •
Mountain Horse • Toggi • Kingsland • Horseware • NAF
SU-PER • Mane 'n Tail • Dublin • Celtic Equine • GPA
Champion • Arena • Pikeur • USG • Orchard Equestrian

And much more...

f t g @orchardquest

Orchard Equestrian Ltd.
Unit 18, Westlink Business Park,
Clondrinagh Industrial Estate, Ennis Road,
Umerick, Ireland.

Tel: 061 582230 / Int. +353 61 582230
Fax: 061 582234 / Int. +353 61 582234

customercare@OrchardEquestrian.com

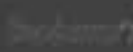

Ridden Horse & Pony Classes

All pony classes shall be carried out and judged in accordance with IPS rules.

No 2nd prize unless 4 entries. No 3rd prize unless 6 entries

- Local classes prizes in kind
- Body Protectors are compulsory in all working hunter classes for riders under 16

Ring 7: 10.30am

Horse Class Entry: €20

Prizes: 1st €40.00. 2nd 30.00. 3rd €20.00

Class 1: Side Saddle

Kindly Sponsored by The Green Sheep Coffee & Astrian Food Shop, Thurles

Class 2: Coloured Horse

Class 3: Cob Class

Class 4: Ridden Hunter (LW, MW, HW)

Class 5: Small Hunter

Class 6: Riding Horse

Prizes: 1st €30.00 2nd €20.00 3rd €15.00.

Entry Fee: €12 (€15 on show day)

Class 7: Intermediate Show Hunter exceeding 148cms but not 158cm

Class 8: Show Hunter Combined 153, 143, 133 cms (can be divided if sufficient entries)

Class 9: Ridden Connemara

Class 10: Ridden M&M

Class 11 : Show Hunter Lead Rein

Class 12: Show Hunter 1st Ridden

Class 13: Starter Stakes

Class 14: Lead Rein Family Pony (Prizes in Kind)

Class 15: Ridden Family Pony (Prizes in Kind)

Ring 8: Working Hunter - 9.30am

Class 16: Intermediate Working Hunter

Class 17: 153 Working Hunter

Class 18: 143 Working Hunter

Class 19: 133 Working Hunter

Class 20: Starter Stakes Working Hunter

Class 21: Lead Rein Working Hunter

Class 22: Side Saddle Working Hunter

Kindly Sponsored by The Green Sheep Coffee & Astrian Food Shop, Thurles

Class 23: Horse Working Hunter (Entry €20, Prize: €40 / €30 / €20)

Class 24: Clifden High Performance



Championships: • Intermediate Championship • Show Hunter Championship
• Starter Stakes Championship • Working Hunter Championship
• Horse Championship • Performance Championship • Supreme Champion

Ring 9: Start 10am

Entry: €10 on show day Prize: Prizes in Kind

Performance 50cm

Performance 60cm

Performance 70cm

Performance 80cm

Performance 90cm

Performance 1m



Cattle Section

Judging Commences at 1pm. Closing date for entries 30th June. NB 5% of Prize Money deducted in accordance with ISA Rules. Entries received after this date €5.00 supplement will apply.

Ring 10

Ring 9:

Entry Fee €12

Prize: 1st €80 2nd €60 3rd €40

Champion Pedigree Limousin of the Show – **Michael Scanlon Perpetual Cup**

Limousin Pedigree

Class 1: Best Pedigree Limousin Bull Calf, (Born on 1.9.2015 or before - 1.1.2016)

Class 2: Best Pedigree Limousin Heifer Calf (Born on 1.9.2015 or before - 1.1.2016)*

Class 3: Best Pedigree Limousin Male Calf (born on or after 1.1.2016)

Class 3 (a): Best Pedigree Limousin Female Calf (born on or after 1.1.2016)*

Class 4: Best Pedigree Limousin Heifer (born on or before 1.9.2015)*

Class 5: Best Pedigree Limousin Female (on calf / in milk) *

Class 6: Best Pedigree Limousin Bull (born on or before 1.9.2015)

Class 7: Pedigree Limousin Champion

*** Male and Female of the Year Competition 2016 & R.D.S. Champion of Champions**

The purpose of this competition is to reward pedigree Limousin animals and their owners for their promotion of the breed throughout the summer show season. There are three categories for which animals are eligible based on their date of birth. The animal gaining the highest points across the three categories will be awarded the title of R.D.S.

Champion of Champions.

Categories

- (a) Male of the Year – for male animals born after 1st September 2015.
- (b) Senior Female of the Year – for females born before 1st September 2015.
- (c) Junior Female of the Year – for females born on or after 1st September 2015.
- (d) The R.D.S. Champion of Champions will be the animal gaining the most points in sections a-c outlined above.

Please see Rules and regulations on Pages 25

Hereford Pedigree

Hereford Champion of the Show – Tom Hannon Perpetual Cup

Class 8: Best Pedigree Registered Cow or Incalf Heifer

Class 9: Best Pedigree Registered Heifer (born before 1.7.2015)

Class 10: Best Pedigree Registered Bull (born on or after 1.7.2015)

Class 11: Best Pedigree Registered Heifer (born on or after 1.7.2015)

Class 12: Best Pedigree Registered Bull (Any Age)

Class 13: Hereford Champion of the Show

Please see Rules and regulations on Pages 25

Commercial Section –Non Pedigree

Class 14: Best Non-Pedigree Bull Calf (born 2016)

Class 15: Best Non- Pedigree Heifer Calf (Born 2016)

Class 20: Commercial Beef Stock Champion- **Gort Mart Perpetual Cup**

Please see Rules and regulations on Pages 25



Class 21: Young Stockperson of The Show

Entry Fee €8

Prize: 1st €80 2nd €60 3rd €40 (Memorable Plaque for all entrants)

The Competition is Open to young adults who have NOT reached the age of 18 years on the date of the Show

NB: No late entries Accepted for this Class after June 30th

Animals can be male /female, any breed (pedigree/ non-pedigree). Must be under 1 year old on July 1st 2015. Entries will be judged as follows:

1: Ability to prepare and turn out the animal for judging

2: General Knowledge of the genetics of the animal itself, her nutritional needs while being prepared for the Show

3: Ability to handle and present the animal to her best advantage in the Show ring

Charolais Pedigree

Class 22: Best Pedigree Charolais Bull Calf (Born on 1.9.2015 or before 1.1.2016)

Class 23: Best Pedigree Charolais Heifer Calf (born on 1.9.2015 or before 1.1.2016)

Class 25: Best Pedigree Charolais Bull Calf (born on / after 1/1/2016)

Class 26: Best Pedigree Charolais Heifer Calf (born on / after 1.1.2016)

Class 27: Best Pedigree Charolais Female (born on / before 1.9.2015)

Class 28: Pedigree Charolais Champion of the Show

Class 29: Best Simmental , Male/ Female born on / after 1-9-2015

Class 30 : Best Simmental Male/ Female born on/ after 1-1-2016



Dog Showing Classes

Judging commences at 2.30pm sharp.

Entries on the day of show

Prizes in Kind

Entry Fee €4.00

Prize: In Kind (All entrants will receive a doggie bag)

Class 9: Best Terrier

Class 10: Best Collie Dog

Class 11: Best Gun Dog

Class 12: Best Toy Dog

Class 13: Puppy Led by a Child (8 years & under)

Class 14: Best 6 Legs – dog & lady leading

Class 15: Any Variety of Working Dog

Class 16: Qualifier for Gain Dog Food All Ireland Championship (Clonaslee). See Rules on page 26

Class 17: Qualifier for Puppy Parlor Kenmare Puppy Dog Championship (Open to All Breeds) (Kilgartvan).

See Rules on page 26

Class 18: Any variety of Dog – not classed

Class 19: Qualifier for All Ireland Irish Native Breed Championship (Eyrecourt).

See Rules on page 26

Class 20: Dog the judge would like to take home

Class 21: Best Groomed Dog

Class 22: Best Dressed Dog of Show

Class 23: Qualifier for All Ireland Gun Dog Championship 2016 (Beltra).

See Rules on page 26

Class 24: Champion Dog of the Show

See Rules on page 26



Family Competitions

***Best Dressed Lady Competition**

Sponsored by The Otto Clinic, Limerick

1st Prize: A revolutionary Face treatment – the Vampire Facelift by The Otto Clinic

Entry : €5

Winner Judged as the Most Appropriate Dressed for Day of Show!

Expectant Mother

Little Miss Competition-

Valid for children aged 3-6 years. Entry €2 on day of show.

Little Mister Competition Valid for children aged 3-6 years ,

Entry €2 on day of show

***Bonny Baby Competition – Valid for babies under 1 year old.**

Entry €2 on day of show

Fancy Dress:

Best Fitting Mrs. Doyle Outfit



Miniature Horse & Pony Classes

Judging commences at 10.30am sharp. Closing date for entries 30th June 2016.

Entries after this date

€5.00 supplement will apply. Where there are less than 5 entries in a class,
1st & 2nd prizes only will be awarded.

Less than 3 entries 1st prize will only be awarded

Ring 11:

Entry Fee: €10

Prize: 1st: €25, 2nd €15, 3rd €10

Class 1: Colts & Fillies Under 3 years old

Class 2: Mares & Geldings over 3 years old

Class 3: Stallion Class

Class 4: Best Broken/Spotted

Class 5: Best Solid

Class 6: Best Mover

Class 7: Best young Handler

Class 8: Champion





ENTRY FORM FOR MINIATURE HORSE SECTION

Exhibitor's Name:

Address:

Tel. No.:

Premises Reg. No.:

Official use	Class	Description	Fee

I accept the Rules of the Show, and wish to enter the Exhibit(s), particulars of which I have set out above.

Signed:

Date:..... Total Remittance: €

RETURN MINIATURE HORSE SECTION ENTRIES TO:
CIARA HIGGINS
ARDNATAGGLE, O'BRIENSBRIDGE, CO. CLARE
TEL: 087 292 3581

All entries to be accompanied by entry fees - entry fees are non-refundable - closing date for entries: Thursday June 30th 2016



ENTRY FORM FOR DRIVING CLASSES FOR TRADITIONAL VEHICLES

Exhibitor's Name:
 Address:
 Tel. No.:
 Premises Reg. No.:

Official use	Class	Description	Fee

I accept the Rules of the Show, and wish to enter the Exhibit(s), particulars of which I have set out above.

Signed:

Date: Total Remittance: €

RETURN DRIVING CLASSES FOR TRADITIONAL VEHICLES ENTRIES TO:

PAT HAYES,
SOUTH EAST CLARE SHOW CHAIRMAN
BRIDGETOWN, O'BRIENSBRIDGE , CO. CLARE
TEL: 087 676 4287

All entries to be accompanied by entry fees - entry fees are non-refundable - closing date for entries: Thursday June 30th 2016

Driving Classes for Traditional Vehicles

Judging commences at 3pm. Closing date for entries 30th June 2016

Entries after this date €3.00 supplement will apply.

Competitors will be judged at the halt and points awarded for cleanlines
& correct harnessing.

Drivers & passengers must be dressed in a neat and fashionable manner

*Entry Fee €10.00

Prize: 1st €60; €2nd €40; 3rd €20

Kindly Sponsored by Cooney's Bar, Bridgetown

*Class 1: Open Driving Class for 2 Wheel Vehicles - **Whelan Perpetual Cup**

*Class 2: Open Driving Class for 4 Wheel Vehicles

Class 3: Best Turned out – **William Slattery Perpetual Cup**



Connemara Pony Showing Classes

Judging commences at 10.30am sharp.

**NB 5% Prize money will be deducted from all Prize Money
in accordance with ISA Rules.**

Closing date for entries 30th June.

Entries after this date €5.00 supplement will apply.

Entry Fee €10

Prize: 1st €50 2nd €30 3rd €20

Class 1: Registered Connemara Yearling Colt

Class 2: Registered Connemara Yearling Filly

Class 3: Registered Connemara 2 & 3 year old Filly

Class 4: Registered Connemara Gelding (any age)

Class 5: Registered Connemara 4 year old & older (with/without foal at foot)

Class 6: Registered Connemara Sire (4 year old & over)

Class 7: Registered Connemara Colt/ Filly Foal (combined)

Class 8: Registered Connemara Champion Pony of the Show (1st & 2nd prize winners of classes 1-7 incl)



ENTRY FORM FOR CONNEMARA PONY SHOWING CLASSES

Exhibitor's Name:

Address:

Tel. No.:

Premises Reg. No.:

Official use	Class	Description	Fee

I accept the Rules of the Show, and wish to enter the Exhibit(s), particulars of which I have set out above.

Signed:

Date: Total Remittance: €

RETURN MINIATURE HORSE SECTION ENTRIES TO:

ROSEMARIE STUART
TEL: 087 098 4093
Rosemariestuart52@gmail.com

All entries to be accompanied by entry fees - entry fees are non-refundable - closing date for entries: Thursday June 30th 2016

ONE LESS TAX TO PAY



THE MULTI AWARD-WINNING
CITROËN C4 CACTUS

IRELAND'S TOP SELLING 7-SEATER
CITROËN GRAND C4 PICASSO

81

3 YEARS' FREE MOTOR TAX

ON ANY 162 CITROËN CAR ORDERED BEFORE 30 JUNE

€4,000
SCRAPPAGE

OR

3.9% APR
PCP FINANCE

HAPPY DAYS. FROM CITROËN

Order any new 162 Citroën car by the end of June and it now comes with 3 years' free Motor Tax. In addition you can choose from 3.9% finance across the range: or €4,000 on selected models. Find your happy days with a test drive at your local Citroën dealer or visit www.citroen.ie

CRÉATIVE TECHNOLOGIE

  citroen.ie



CITROËN prefers TOTAL. Official Government Fuel Consumption Figures (range shown): combined cycle litres per 100km (L/100km) and CO₂ Emissions (g/km). Highest: Citroën Grand C4 Picasso BlueHDi 150 EAT6 S&S Exclusive+: 4.4 L/100km, 115 CO₂. Lowest: Citroën C4 Cactus BlueHDi 100 manual: 3.4 L/100km, 90 CO₂. L/100km and CO₂ figures are achieved under official EU test conditions, intended as a guide for comparative purposes only, and may not reflect actual on-the-road driving conditions. Models shown for indicative purposes only. 3.9% APR PCP Finance (available across the Citroën passenger car range) or €4,000 scrappage (available on C4, C4 Cactus, C4 Picasso and Grand C4 Picasso) are mutually exclusive promotional offers available on 162 Citroën cars ordered from an Authorised Citroën Dealer in the Republic of Ireland, ordered between 10/5/2016 - 30/06/2016, and delivered by 30/07/2016. † Scrappage offer and 3.9% finance offer are mutually exclusive. See citroen.ie for full terms and conditions on all offers. 3 years* or 100,000km, whichever comes first, Citroën extended warranty is made up of 3 years* manufacturer's warranty and 2 years* extended manufacturer's warranty. *Elect. 3 PCP finance from Citroën representative example: Grand C4 Picasso VTR BlueHDi 100 S&S MRPP €27,245*. Deposit: €8,173.50. Total amount of credit: €19,071.50. No. of monthly payments: 36. Monthly payments: €310. Duration of agreements: 37 months. Total cost of credit: €1,774.25. GMFV (optional final payment) €9,535.75. 3.9% APR fixed. Terms and conditions apply. Offers are made under Hire Purchase Agreements. **WARNING:** you will not own the goods until the final payment is made. Minimum deposit required of 10% of MRPP. Finance is arranged by First Auto Finance Ireland Limited, the exclusive agent of Close Brothers Limited, trading as Close Brothers Motor Finance. Close Brothers Limited is authorised by the Prudential Regulation Authority and regulated by the Financial Conduct Authority and Prudential Regulation Authority in the United Kingdom and is regulated by the Central Bank of Ireland for conduct of business rules. Registered Address: 10 Crown Place, London EC2A 4FT. Registered at Companies House Number 1955626. * MRPP (Manufacturer's Recommended Retail Price) is ex works excluding delivery, related dealer charges and optional extras such as metallic paint. Information correct at time of publishing June 2016.

Horticulture & Home Produce

All Exhibits will be taken at the Showgrounds on Friday July 9th between 6pm and 8pm

Home produce will be for sale. No entries taken on day of show

Prizes: 1st €12, 2nd €8, 3rd €5

Entries: €2

Flower Section

Class 1: Rose of the show (one stem)

Class 2: Outdoor Planted Container

Class 3: A Flowering house plant (incl geranium) Hickey perpetual Cup



Home Baking

Class 4: Six Decorated Queen Cakes

Class 5: Apple / Rhubarb Tart – Kitty Courtney Perpetual Cup

Class 6: THE IRISH SHOWS ASSOCIATION & CASTLEBLAYNEY SHOW SOCIETY PRESENT. The All Ireland Bread Baking Championship

FINAL AT CASTLEBLAYNEY SHOW MONDAY 1st AUGUST 2016

Please see Rules and Regulations on pages 27-28

Class 7: 4 Egg sponge sandwich, Butter filling, not iced

Class 8: Brown Soda bread

Class 9: Sultana Cake

Class 10: Chocolate / Coffee Cake

Class 11: Best Occasion cake (Novelty or decorated)

Class 12: 4 Scone plain or Fruit

Class 13: THE IRISH SHOWS ASSOCIATION & EYRECOURT AGRICULTURAL SHOW SOCIETY PRESENT

ALL IRELAND CHRISTMAS BAKING CHAMPIONSHIP

The Odlums All Ireland Home Cooking Championship

Please see Rules and Regulations on pages 27-28

Class 14: THE IRISH SHOWS ASSOCIATION & TULLAMORE SHOW SOCIETY PRESENT

The Odlums All Ireland Home Cooking Championship

Sponsored by: Odlums

Final at Eyrecourt Show on Sunday September 18th 2016

Please see Rules and Regulations on pages 27-28

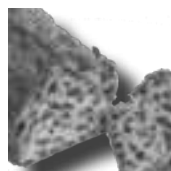

Class 15: THE IRISH SHOWS ASSOCIATION & MOATE SHOW SOCIETY PRESENT

The Easterlicious Cook of The Year 2016 – Moate

Final: Moate Show - Sunday 28th August 2016

Patsy Burke memorial Shield presented to 1st overall points on baking
Patricia Whelan memorial cup presented to 2nd overall points on baking

Please see Rules and Regulations on pages 27-28

Horticulture

Class 16: The Irish Shows Association & Tullamore Show Society Present

The Bord Bia All Ireland Quality Potato Championship Sponsored By: Bord Bia

Final Tullamore & AIB National Livestock Show Sunday 14th August 2016:

Please see Rules and Regulations on pages 27-28

Class 17: Best 4 carrots

Class 18: Best head of lettuce

Class 19: Best head of cabbage

Class 20: Basket of Vegetables

Class 21: Best 6 Potatoes (Not Cooked)

Class 22: Best one pound pot of Marmalade

Class 23: Best one pound pot of Blackcurrant Jam

Class 24: Best one pound pot of Strawberry Jam

Class 25: Best Unusual Vegetable



Needle work Section

Class 26: Any Article of Craftwork incl crochet pieces

Photography

Class 27: Best Photo incl Countryside, Animals and pets

Painting

Class 28: Best Amateur Painting



Children Section

Prizes: 1st: €8 2nd: €5, 3rd: €2

Entry €2

Class 29: Selection of 6 named wild flowers in your favourite container

Class 30: Five Pansies on a plate – **Callie Connolly Perpetual Cup**

Class 31: Four Decorated Queen cakes (Junior Senior infant) (1st – 2nd Class) (3rd-4th class)
(5th-6th class)

Class 32: Four Rice Crispy cakes

Class 33: Four Rocky road / Brownies

Class 34: Painted decorated wellington boot or shoe

Class 35: Decorated hard boiled egg displayed in an egg cup

Class 36: Decorated wooden spoon

Class 37: Design a farm yard (under 14)

Class 38: Model Making (2nd – 6th class)

Class 39: Handmade greeting card (under 12's)

Class 40: Best Head of Lettuce

Classes confined to Day Care Centres

Class 41: Any article of craftwork

Class 42: Any Knitted article



General Rules for 2016

Specific Requirements Horses & Other Equines

As from 1st May 2012, any premises (which includes shows, fairs and markets) where horses or other equines are gathered must be registered with the Department of Agriculture. Owners/persons in charge of such gatherings are required to submit a completed application form for registration and to keep records of movements on/off their premises. Records must be retained for at least 3 years as they may be required by the Department for the purposes of tracing disease. It is important therefore that Show organisers should contact their local District Veterinary Office in advance so that consideration can be given to compliance with the requirements.

Any further information on the requirements for moving of horses and equines to shows will be provided on the Department's website

www.agriculture.gov.ie/animalhealthwelfare/animalidentificationmovement

Eligibility of Shows:

Shows wishing to participate in the 2014 Championships and be eligible to hold qualifiers must have collected the Championship Fund (currently 5%) from Horse, Pony, Cattle & Sheep. Class prize money for the year 2013 and forwarded the amount so collected, in full to the Irish Shows Association within the stipulated period of not more than 30 days from the date of the show. Alternative methods of meeting this obligation are not acceptable.

Any show or competitor in breach of the Rules set out below will be disqualified from participating or competing in these Championships.

These General Rules and those relating to individual championships (where applicable) should be published in the show schedule and catalogue of the participating shows and must be strictly observed.

Qualifying Rounds: (Qualifiers)

Qualifying rounds will take place at shows designated by the Irish Shows Association.

Responsibility of Shows holding qualifying rounds:

1. Selected Shows should hold a separate class for each qualifier from which the highest placed animals will qualify.
2. The Qualifier class should be held as the first (1st) class in the relevant section of the show.

-
3. Shows must ensure that the qualifiers are held strictly in accordance with the relevant Rules.
 4. No other sponsor maybe involved in qualifying classes.
 5. Shows may charge an entry fee for each qualifying class. **The I.S.A. will award a rosette to the successful animal(s) on appearance at the final.**
 6. **No show hosting a Championship Final may hold a qualifying class for that championship on the day of the final other than by agreement with the Irish Shows Association.** However Shows who hold qualifiers for Horses, Ponies & Cattle may ask exhibitors to enter the exhibit in at least one other class at their show on the day.
 7. Animals qualified for finals are **not** eligible to enter in any other show class where the final is held, other than a qualifying class for anothe Championship.
 8. Shows **should** appoint competent, well briefed persons to act as stewards, who must ensure that only animals (or other exhibits) which are eligible to compete and whose documentation is in order, are allowed to proceed to the judging ring.
 9. Animal Passports & 'Micro chips where applicable' should be read by a Veterinary Surgeon appointed by the show.
 10. On completion of judging, Stewards must inform the successful competitors to visit the Secretary's Office at the show **within one hour**, and complete the necessary arrangements for entry to the final.
 11. The show must appoint a well briefed officer who will be available at the Secretary's Office to assist exhibitors to complete the entry cards for participation in the final and collect the entry fee.
 12. **Show Secretaries must forward completed result cards, together with appropriate fees to the Irish Shows Association within three days following the holding of the show.**
 13. **NB. Shows must return results card marked "No Competition" for any or all of the events for which no animal (or exhibit) has been selected.**

Responsibility of Exhibitors:

- a. Exhibitors accept that the Judges decision is final in all cases. Any abuse of Judges will not be tolerated. Where a dispute or case for complaint arises, the matter should only be dealt with under 6. below.
- b. **Winners of Qualifiers are themselves responsible for entering their qualifiers (or exhibits) for the final in accordance with 10 & 11 above, within one hour of qualifying.**
- c. Winners of qualifiers will compete in the final.
- d. The Irish Shows Association in conjunction with the sponsor reserve the right to alter or amend the rules of the competition as may be necessary where appropriate.
- e. **Shows and competitors must contact the ISA for details of any championships and not the sponsor involved.**
- f. Objections must be lodged in writing with the I.S.A. representative at the show and the Show Secretary **within half an hour following the completion of judging**, together with a fee of €50, or other stated fee, which is refundable in the event of the objection being upheld.
- g. Any exhibitor who makes a false declaration or misrepresents a fact regarding themselves or their exhibit are liable to disqualification and/or forfeiture of any prizes awarded.

Responsibilities of Shows hosting Championship Finals:

- a. A deduction of 5% of the prize money will be collected by the show and forwarded to the I.S.A. **within 30 days of the Final.**
- b. Championship finals must start **not later than 2pm on the day of the show** and the advertised time **must** be adhered to as far as possible. If necessary, other show classes should be either postponed or relocated to allow for this.

NOTICE OF INTEREST TO CHAMPIONSHIP PARTICIPANTS

Irish Law (EU Directive)

Under Irish Law, all horses moving from one location to another must be accompanied by their passports. It is in your own interest to ensure that this is the case. Failure to do so is an offence under Irish Law and is liable on summary conviction to result in a fine of up to €3,000. All passports must be registered with the name of the current owner.

- **Embryo Transfer:** Where a foal is produced by this method, the dam's passport must bear a declaration dated, stamped, and signed by the stallion owner (or accredited practitioner where AI is involved) stating the date on which the dam was last covered (or inseminated) and the name of the covering stallion.
- The owners of Champions and Reserve Champions are invited to submit the animals' passports to the ISA head office where the placing will be endorsed and officially stamped with the seal of the ISA as a permanent record.
- It is in the interest of shows hosting championship finals that photographs and results are forwarded to the Irish Farmers Journal immediately following judging.

Rules & Special Notes Cattle Section

Notification Cattle Movement

Important Information for Organisers of Show's & Exhibitors of Cattle 2016.

Keepers wishing to show cattle in 2016 must obtain a Certificate of Compliance prior to the movement of the animal to the Show. This ensures that the animal(s) in question has the necessary TB, BR and BVD tests recorded on the Department's database and that the keeper presenting the animal is not restricted by the Department.

Certificates of Compliance can be obtained online from the Animal Identification and Movement (AIM) system through the www.agfood.ie facility or from the Cattle Movement Notification Agency. When applying for a Certificate of Compliance, keepers should not specify a destination herd. On the day of the Show, the Certificate of Compliance should be presented to the Show Secretary along with the bovine passport for the animal. The keeper and the Show Secretary will then sign the Movement Notification section of the Certificate which will then be sent to the local DVO for recording onto the AIM system.

Please note that only cattle for which a valid Certificate of Compliance is provided to the Show Secretary can be shown on the day of the Show

RECOMMENDATION FOR CATTLE CLASSES

After a number of submissions from affiliated shows on the judging of calves and the need to have them judged by weight rather than by age at Shows. The Irish Show Association Cattle Sub Committee have put forward the following recommendation on use of live weight for calf classes eg Calves under 12 months not to exceed 460kg; Autumn born calves and calves under 6 months should not exceed 320kg.

Another suggestion is to use no more than 1.7kg live weight gain per day from the birth date to the show date. This proposal would also be suitable for interbred pedigree calf championships.

Special Notice to Calf Exhibitors 2016
Suckler Welfare Scheme.
Suckler exhibitors should forward receipts of attendance conformation at shows to the department.

Once department have got conformation the suckler welfare grant will be reissued

Dog Classes Rules

Class 16: The Gain Dog Food All Ireland Championship

Sponsored by: Gain Foods Prize Fund: €500.

Rules and Conditions

1. Toy or miniature dog any breed to be handled by a child under 15 yrs.
2. Large dog any breed to be handled by teenager or adult.
3. One dog from each class to qualify.
4. Dogs in final not eligible to compete in other classes at Clonaslee show.
5. These rules should be read in conjunction with the Irish Shows Association Rules

Entry Fee: To Qualifying Show €3. To Final €6

PRIZES: 1st €100 2nd €50 3rd €30 4th €20 (in each class) Gain Dog Food Perpetual Trophy for the Champion Dog. Gain Dog Food Product will be presented to each finalist.

Class 19: The All Ireland Irish Native Breed Championship Dog Show

Rules and Conditions

1. The competition is confined Irish native Breed any variety – dog / bitch which are as follows:
(A) Irish Glen of Imaal Terrier (B) Irish Red Setter (C) Irish Red and White Setter (D) Irish Soft Coated Wheaten Terrier (E) Irish Terrier
(F) Irish Water Spaniel (G) Irish Wolfhound (H) Kerry Beagle (I) Kerry Blue
2. Two dogs from each qualifying show to qualify.
3. Entries in this championship may not compete in any other classes at Eyrecourt Dog Show.
4. All dogs must enter ring without rosette
5. These rules should be read in conjunction with the Irish Show association.
6. Please forward the names of the qualifiers to the dog section organiser of the Eyrecourt agricultural show.

Prizes: 1st €200 Perpetual trophy for winner 2nd €100, 3rd €75, 4th €50, 5th €25,

Entry fee to qualifying show: €3. To Final €6

Class 23: The All Ireland Gun Dog Championship

Sponsored by: Tireragh Gun Club, Cecil Whiteside & Beltra Show Society

Prize Fund: €400

Rules and Conditions

1. Gun dog, any variety—dog / bitch.
2. Dog must be handled by person over 16.
3. Dogs in final not eligible to compete in other classes at Beltra Show.
4. These rules should be read in conjunction with the Irish Shows Association Rules

Entry Fee: To Qualifying Show €3. To Final €6

PRIZES: 1st: €150, 2nd: €100; 3rd: €75. 4th €50. 5th €25. Perpetual Cup for winner.

Class 17: The Puppy Parlour Kenmare Munster Dog Championship (Open to all Breeds)

Sponsored by: Eileen Murphy O'Shea Kenmare Puppy Parlour Prize Fund: €400

Rules and Conditions

1. Small dog any breed to be handled by a child under 16 at all Shows.
2. Large dog any breed to be handled by an Adult at all shows.
3. **Two dogs from each show to qualify.**
4. Entries in this championship may compete in any other classes at kilgarvan Show.
5. All dogs must enter ring without rosettes.
6. These rules should be read in conjunction with the Irish Shows Association Rules.
7. Please forward the names of the qualifiers to the secretary of the Kilgarvan show on or before 26th July 2014.

Entry Fee: To Qualifying Show €3.00 to Final €6.00

PRIZES: 1st €100 2nd €50; 3rd €30; 4th €20 (in each class).

The Puppy Parlour Trophy for the Champion Dog.

Horticulture & Home Produce Rules

Class 6: The Irish Shows Association & Castleblayney Show Society present The All Ireland Bread Baking Championship

Rules and Conditions

1. Each exhibitor will bake 3 items:
 - (a) Cake of Brown Soda Bread
 - (b) Cake of White Soda Bread
 - (c) Cold Tea Brack (7" Round or Square Cake Tin)
2. The items to be displayed as one exhibit on a base of 2ft x 2ft approx
3. Points will be awarded for texture, taste and presentation.
4. Competition is opened to amateurs, male/female, and one tray to qualify per exhibitor
5. All items to be home made by the exhibitor.
6. A Super Valu wrapper to be displayed with the exhibit.
7. A special qualifying class will be held at selected shows.
8. Two trays may qualify for the final, if judges agree that the standard is high enough.
9. Judges decision will be final at all stages of the competition.
10. Exhibits are displayed at owners risk
11. These rules should be read in conjunction with the Irish Shows Association.

Class 13: The Irish Shows Association & Eyrecourt Agricultural Show Society present The All Ireland Christmas Baking Championship

Rules & Conditions:

THE CHRISTMAS BAKING CHAMPIONSHIP WILL CONSIST OF:

- (1) 2lb CHRISTMAS PUDDING
- (2) YULE LOG MADE WITH CHOCOLATE BUTTER CREAM FILLING AND COVERING. TO BE DECORATED IN A CHRISTMAS THEME
- (3) 6 X MINCE PIES

Items to be displayed on 24" square tray

Points will be awarded for taste, texture & appearance of baked items & presentation.

The competition is confined to amateurs, both male and female, with one entry per exhibit at the final. The items must be fresh and home baked by exhibitor. A special class will be held at each qualifying show. Two entries may qualify from the shows to the Final. All items will be cut and/or sampled at the Final. At the Final each exhibitor will display the Al Hayes logo on their tray; this will be provided on the day. The judge's decision at all stages of the competition is final. These rules should be read in conjunction with the Irish Shows Association Rules. Final at Eyrecourt Show on Sunday September 18th 2016

Class 14: The Irish Shows Association & Tullamore Show Society present The Odlums All Ireland Home Cooking Championship Sponsored by: Odlums

Rules & Conditions:

1. Each competitor must bake the four items listed using Odlums products:
 - Decorated Carrot & Walnut Cake 20cm /8ins Round
 - Lemon Drizzle Cake 900g/ 2lb Loaf

Tarte Tatin 18cm /7ins Round
Seed & Nut Cake 900g/ 2lb Loaf

- N.B. All recipes can be found on the Odlum's website. Own recipes may also be used.
2. Items to be displayed on individual plates and each exhibitor will be allotted their own space (trays optional) on a base 24" Square.
 3. Points will be awarded for taste, texture, appearance of baked items and presentation.
 4. The competition is confined to amateurs, both male and female, with one entry per exhibitor at the final.
 5. The items must be fresh and home baked by exhibitor.
 6. These rules should be read in conjunction with the Irish Shows Association Rules Final to be held at the Tullamore Show, on Sunday August 14th.

**Class 15: The Irish Shows Association & Moate Show Society present
The Easterlicious Cook Of The Year 2016 – Moate**

Rules & Conditions:

1. Each exhibitor will bake/make 3 items.
 - (a) Decorated Orange Sponge Sandwich Cake
 - (b) Marble Cake (1lb Loaf tin Size)
 - (c) 6 Cup Cakes (Decorated)
2. The items to be displayed as one exhibit on a base of 2ft X 2ft approx.
3. Points will be awarded for texture, taste and presentation suitable for Afternoon Tea
4. Competition is open to amateurs male or female and one tray to qualify per exhibitor.
5. All items to be home made by the exhibitor.
7. Judges decision will be final at all stages of the competition.
8. Exhibits are displayed at owner's risk.
9. These rules should be read in conjunction with the Irish Shows Association Rules Final: Moate Show - Sunday 28th August 2016

Horticulture

**Class 16: The Irish Shows Association & Tullamore Show Society present
The Bord Bia All Ireland Quality Potato Championship
Sponsored By: Bord Bia**

Rules And Conditions:

1. In this competition the produce must be the property of and be grown by the exhibitor
2. Each exhibit is to consist of the following: A dish of 6 potatoes of any variety. The variety to be correctly named. Each tuber should be free from skin blemishes, be true to type, and weigh approximately 6 ozs. (170g).

Show Jumping

Starting Time 9.30am Sharp for All Arenas

Arena 3:

No	Details	Prize Fund	Entry
No 1 :	Amateurs A & AA HSI & McDonagh League &Dingo Qualifier	Prizes In Kind	€15.00
No 2:	90 cms Horses	€150.00	€20.00
No 3:	1m Horses	€150.00	€20.00
No 4:	1.10m Horses (Inc. Munster Greyhound Qualifier)	€300.00	€20.00
No 5:	1.20m Horses .	€200.00	€20.00

Arena 4:

No	Details	Prize Fund	Entry
No 6:	128 80cm National Pony League Qualifier	€100.00	€15.00
No 7:	128 90cm	€100.00	€15.00
No 8:	138 90cm National Pony League Qualifier	€100.00	€15.00
No.9:	138 1m	€100.00	€15.00
No.10:	148 90cm	€100.00	€15.00

Arena 5:

No	Details	Prize Fund	Entry
No. 11:	128 1.0m	€100.00	€15.00
No. 12:	138 1.10m	€100.00	€15.00
No. 13:	148 1.10m	€100.00	€15.00
No. 14:	148 1.20 m	€200.00	€15.00
No. 15:	148 1m National Pony League Qualifier	€150.00	€15.00

Arena 9:

No	Details	Prize Fund	Entry
No. 16:	Performance 50cm	In Kind	€10.00
No. 17:	Performance 60cm	In Kind	€10.00
No. 18:	Performance 70cm	In Kind	€10.00
No. 19:	Performance 80cm	In Kind	€10.00
No. 20:	Performance 90cm	In Kind	€10.00
No. 21:	Performance 1m	In Kind	€10.00

Entries Taken on the day.

The Organisers reserve the right to change classes to available arenas as may arise.

Course Designers: James Tarrant & Ivan McDonagh

Safety Officer: Pat Hayes @ 087 6764287

**Children
Entertainment**

**Best Dressed
Lady
Competition**

**Tug Of
War**

**Mobile
Pet Farm**

**Wood
Cutting
Display**

26th Anniversary



**SOUTH EAST CLARE
SHOW**

**Live
Cooking**

**Farmers
Markets
Display**

**Magician
Show
2pm – 3pm**

**Face
Painting**

Charity of Choice for South East Clare Show 2016 is Milford Care Centre